

## Green Means Go

By Lou Kneip, Township Engineer

The new Main Street was opened to the public on May 31, 2007. After the Route 94 traffic signal was approved for operation by the NJDOT, the Township received the 'green light' to open the roadway.

(Residents are reminded that parking on Route 94 in front of the Dunkin Donuts is prohibited pursuant to an ordinance passed by the Township Council. Signage will be posted shortly by the NJDOT. This is a health, safety and traffic concern.)

Main Street will serve as a critical bypass during

the reconstruction of Route 515. This work is being done by Sussex County, and the project is currently out to bid. Construction is anticipated to begin in August, and will continue for one year. The project limits are from the Route 94 intersection to several hundred feet south of the A&P.

Development on the new Main Street cannot occur until the expansion of the sewer treatment facility in Hardyston is completed by the Sussex County Municipal Utilities Authority. This expansion is currently scheduled for completion in 2009.

## Tax Deadlines

By Terence Whalen, Tax Collector

Please note that Tax Bills will be going out in the beginning of July, and will be payable by August 10, 2007. Please also note that partial payments will no longer be accepted in accordance with N.J.S.A. 54:4-66.

Dam Assessments bills will be going out in September along with Roadway Assessments. Dam Assessments are due on November 10<sup>th</sup>. Roadway Assessments are due on October 2<sup>nd</sup>.

To all senior citizens, if you have not filled out the

ment forms, please do so, the filing date has been extended till August 15<sup>th</sup>.

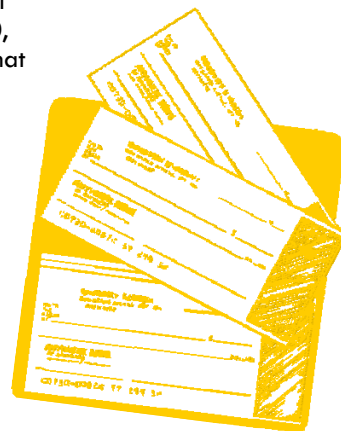

## Hand n' Hand n' Paintbrush

By Patricia Seger, Recreation Director

Hand n' Hand Playground at Veteran's Memorial Park is getting a face lift. The playground has already been the recipient of new swing seats, mulch, and a paint job, the labor for which was supplied by

the County Sheriff program.

The Township will be continuing upgrade work on the playground throughout the summer. And, for that reason, the park will be closed for painting from July 8-12<sup>th</sup> and again from August 12-17<sup>th</sup>.

